



## Naturally Restylane

A complete filler portfolio you can rely on to create the natural elegance your patients desire



*Restylane*<sup>®</sup>

**ESTABLISHED SAFETY PROFILE**

HCPs around the world rely on the natural elegance of *Restylane*

A rich heritage born of the Swedish ideals of natural beauty, with a legacy of continuous innovation and development

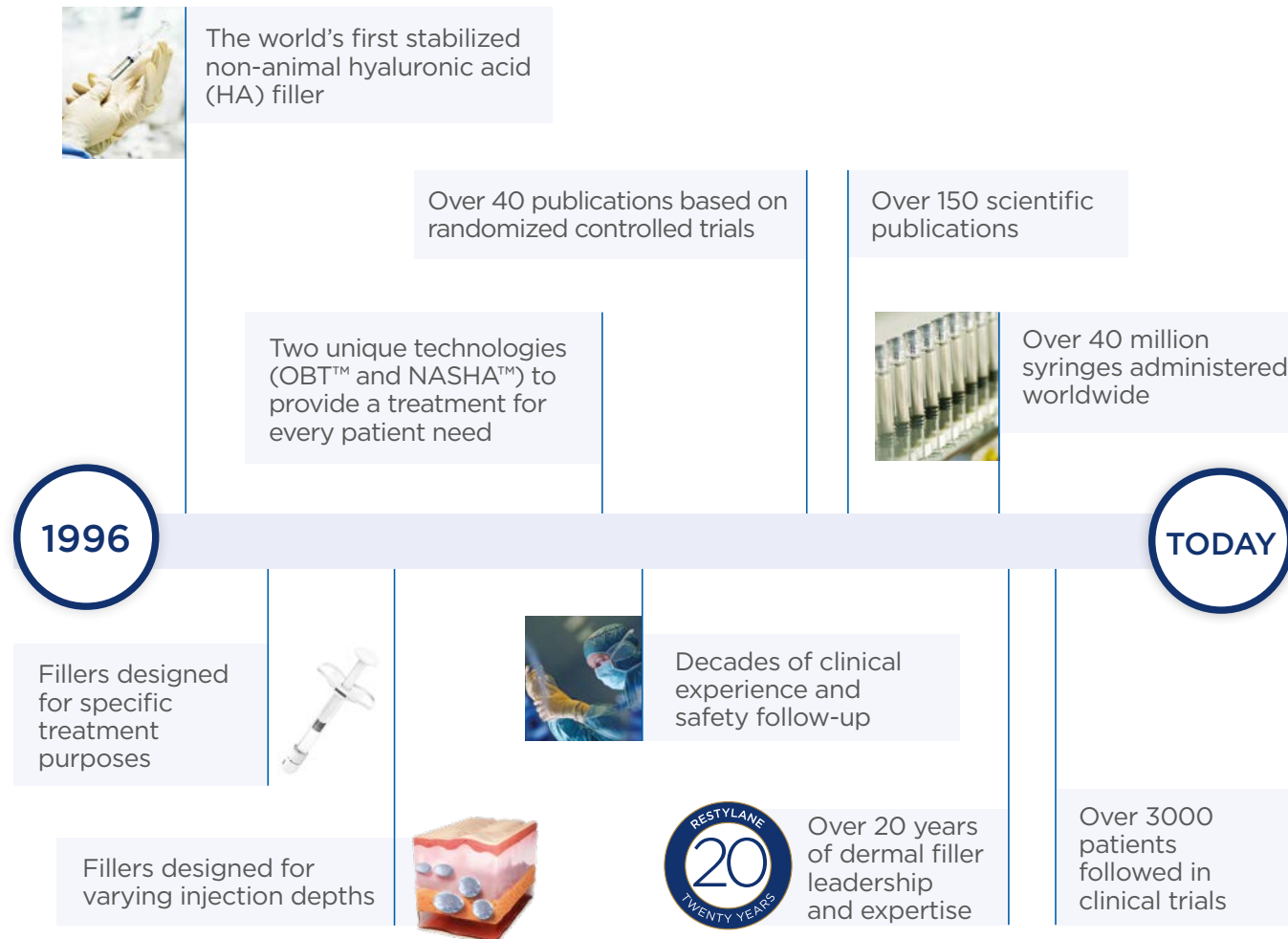

**BROADEST HA FILLER PORTFOLIO**

Individualise treatment with the world's broadest portfolio of fillers



Brings together two unique technologies (OBT and NASHA) for the broadest range of gel textures



- Softer gel with controlled and homogenous particle size with an HA concentration of 20 mg/mL
- Gel texture with less pronounced lifting capacity
- Distributed product integration in the tissue
- For patients with poorer tissue quality, where a softer product gives the optimal result

- Firmer gel with controlled and homogenous particle size with an HA concentration of 20 mg/mL
- Gel texture with more pronounced lifting capacity
- Targeted product integration in the tissue
- For patients with better tissue quality, where a firm product gives the optimal result

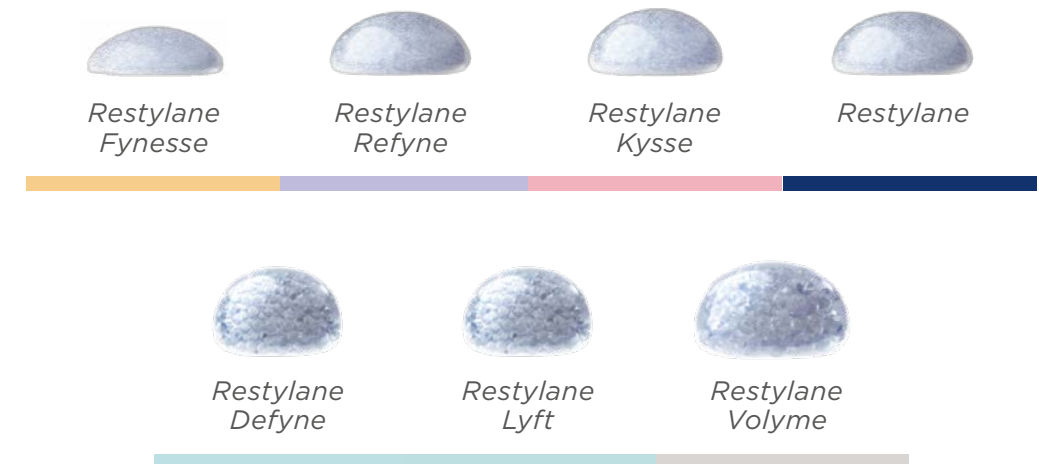



INDIVIDUALISED TREATMENT

# RESTORE

## Restoration of a youthful appearance

- Smooth lines and wrinkles
- Replace loss of volume due to ageing

Forehead lines

Crow's feet

Tear troughs

Glabellar lines

Temples

Cheeks

Nasolabial folds

Oral commissures

Marionette lines



BROADEST HA FILLER PORTFOLIO

# ENHANCE

## An enhanced appearance

- To create harmony and facial balance
- To enhance shape and add definition.

Nose

Lip volume

Chin

Cheek

Lip contour

Jawline

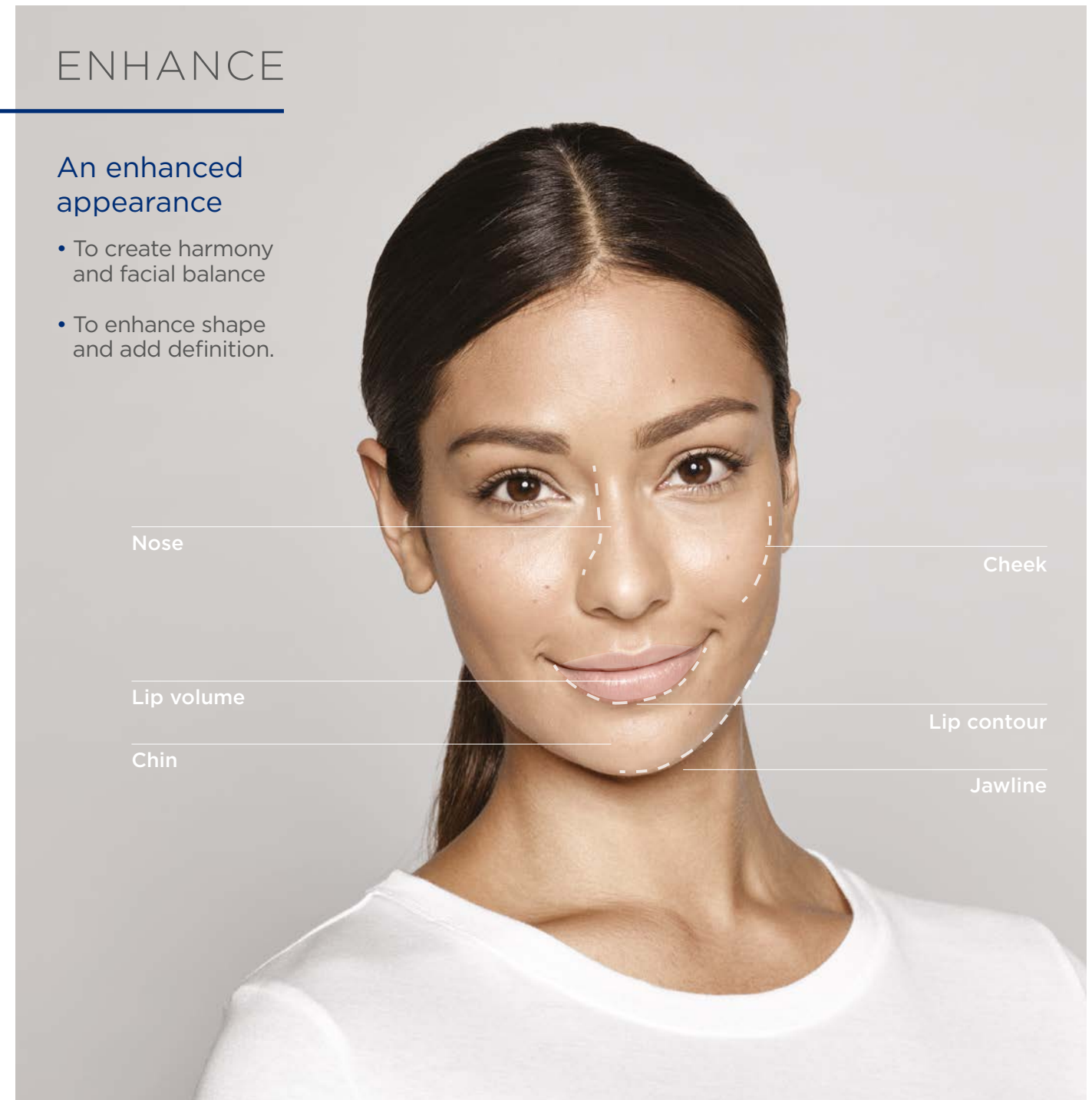

Restylane Fynesse



Restylane Refyne



Restylane Classic



Restylane Volyme



Restylane Defyne



Restylane Lyft



Restylane Kysse

INDIVIDUALISED TREATMENT

RESTORE



	<b>Restylane</b>	<b>Restylane Refyne</b> (Emervel Classic)	<b>Restylane Volyme</b> (Emervel Volume)	<b>Restylane Fynesse</b> (Emervel Touch)
<b>Composition</b>	20 mg/mL stabilised hyaluronic acid, phosphate buffered saline, with 0.3% lidocaine	20 mg/mL cross-linked hyaluronic acid, phosphate buffered saline, with 0.3% lidocaine	20 mg/mL cross-linked hyaluronic acid, phosphate buffered saline, with 0.3% lidocaine	20 mg/mL cross-linked hyaluronic acid, phosphate buffered saline
<b>Treatment areas</b>	 Nasolabial and marionette	 Nasolabial and marionette	 Cheek	 Periorbital and perioral
<b>Injection depth</b>				
<b>Onset of action</b>	Immediate	Immediate	Immediate	Immediate
<b>Estimated duration</b>	Up to 18 months <sup>1*</sup>	Up to 18 months <sup>2*</sup>	Up to 18 months <sup>3</sup>	Up to 6 months <sup>4</sup>







\*With one retreatment

- Narins et al., Dermatol Surg 2008;34:S2-S8
- Galderma data on file (Study ID 40073)
- Talarico et al., Dermatol Surg 2015;41:1361-1369
- Rzany et al., J Drugs Dermatol. 2012;11(1)(suppl):s27-s34

BROADEST HA FILLER PORTFOLIO

ENHANCE



	<b>Restylane Lyft</b> (Restylane Perlane)	<b>Restylane Defyne</b> (Emervel Deep)	<b>Restylane Kysse</b> (Emervel Lips)
<b>Composition</b>	20 mg/mL stabilised hyaluronic acid, phosphate buffered saline, with 0.3% lidocaine	20 mg/mL cross-linked hyaluronic acid, phosphate buffered saline, with 0.3% lidocaine	20 mg/mL cross-linked hyaluronic acid, phosphate buffered saline, with 0.3% lidocaine
<b>Treatment areas</b>	 Cheek, chin, and jawline	 Cheek, chin, and jawline	 Lips and contour lips
<b>Injection depth</b>			
<b>Onset of action</b>	Immediate	Immediate	Immediate
<b>Estimated duration</b>	Up to 12 months <sup>5*</sup>	Up to 12 months <sup>6*</sup>	Up to 6 months <sup>7*</sup>

\*With one retreatment

- Galderma data on file (Study ID MA-1400-05)
- Galderma data on file (Study ID 40072)
- Cartier et al., J Drugs Dermatol. 2012;11(1)(suppl):s17-s26



*Restylane* enables you to tailor your patients treatment based on tissue quality, desired outcome, and treatment area

*Restylane* provides the broadest range of gel textures of any HA filler portfolio

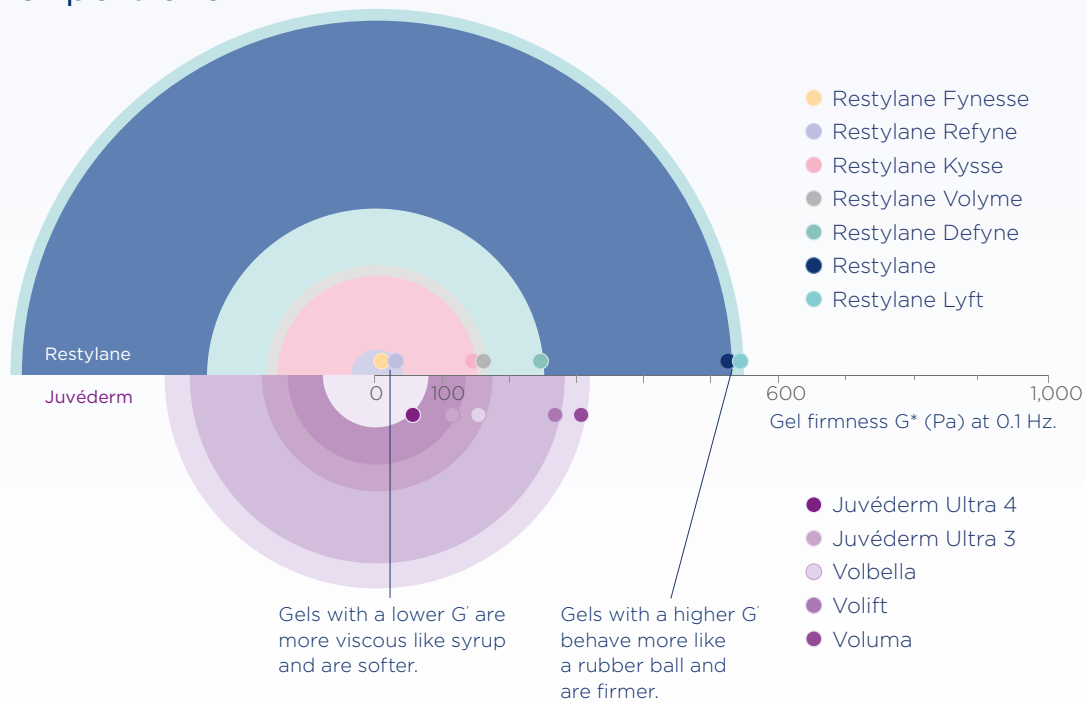

G\* = the complex modulus  
Measures how resistant viscoelastic materials (such as gels) are to deformation.  
G\* is the sum of elastic modulus (G') and viscous modulus (G'').

## Naturally *Restylane*

The choice to create the natural results your patients desire

- **Individualised treatments** with the world's broadest portfolio of HA fillers
- **Established safety profile** based on over 2 decades of experience
- **High patient satisfaction** with more than 40 million treatments world wide